

## Ш. ДВОЙНЫЕ НОТЫ

### ОТКРЫТЫЕ СТРУНЫ

с использованием первого пальца

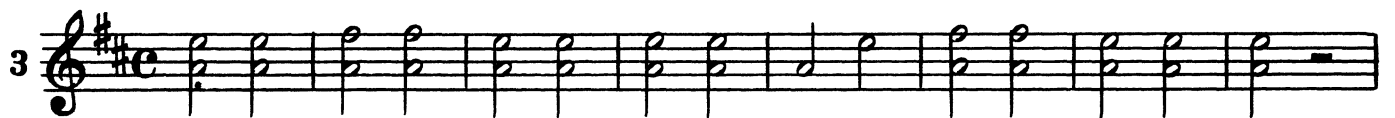
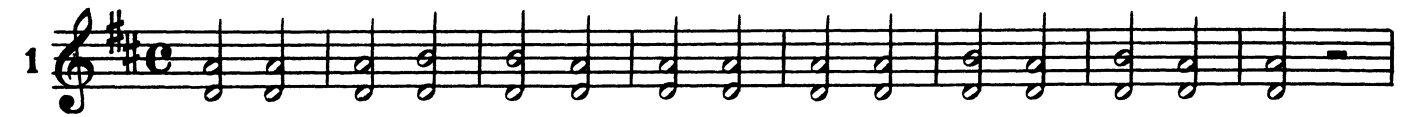

### УПРАЖНЕНИЯ

с участием первого и третьего пальцев (сексты, октавы)

**ЭТЮД**  
Использование всех струн

**ЭТЮД**

10

11

## ЭТЮД

12

## ПОДГОТОВИТЕЛЬНЫЕ УПРАЖНЕНИЯ К ДВОЙНЫМ НОТАМ

Нижестоящий палец на верхней струне, вышестоящий - на нижней  
(терции, кварты)

13

14

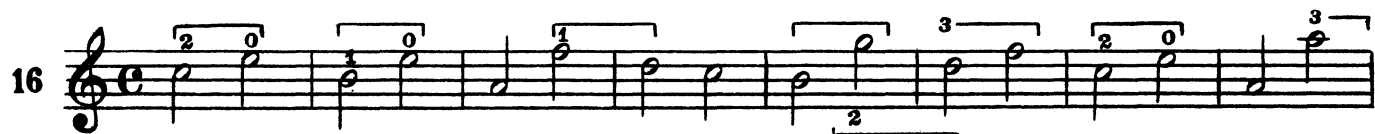

## ЭТЮД

**УПРАЖНЕНИЯ**  
с использованием общего звука

20

21

**ЭТЮД**

22

23

**ЭТЮД**

24

## ЭТЮД

30

31

32

33

## ЭТЮД

Энергично

34

35

## ЭТЮД

36

## ЭТЮД

37

## ЭТЮД

38

39

40

41

42

48

## ЭТЮД

49

## ЭТЮД

50

51

52

53

## ЭТЮД

54

55

56

## ЭТЮД

57

58

## ЭТЮД

59

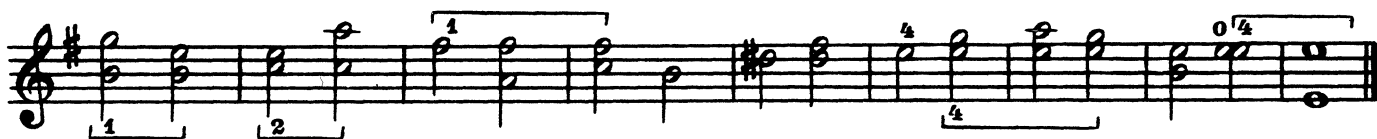
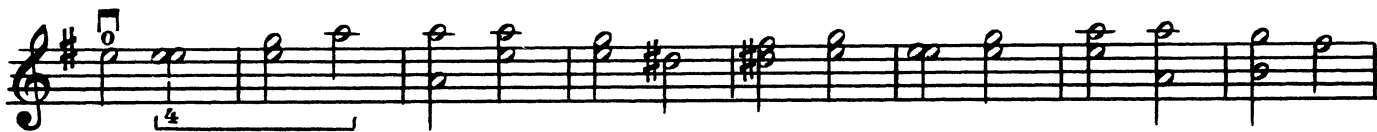
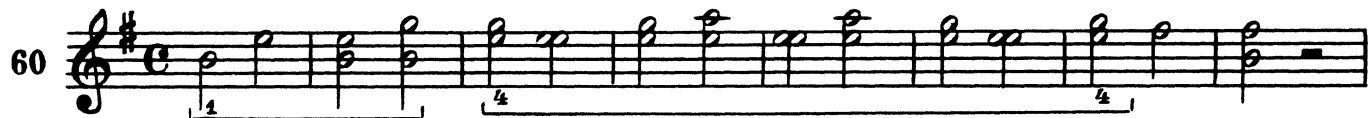

### ЭТЮД В СЕКСТАХ

### ЭТЮД В ТЕРЦИЯХ

## ЭТЮД В ОКТАВАХ

63

## ЭТЮД

64

## ВТОРАЯ ПОЗИЦИЯ

65

66

67

68

69

70

71

72

73

## ЭТЮД

74

75

76

## ЭТЮД

77

## ЭТЮД

78

## ТРЕТЬЯ ПОЗИЦИЯ

79

80

81

1

0 2

82

1

83

1

## ЭТЮД

84

4

0

85

2

86

87

88

89

90

91

**СМЕНА ПЕРВОЙ, ВТОРОЙ И ТРЕТЬЕЙ ПОЗИЦИЙ.**

92

93

94

95

**СМЕНА ПЕРВОЙ И ТРЕТЬЕЙ ПОЗИЦИЙ.  
ПЕРЕХОДЫ ОДНИМ ПАЛЬЦЕМ**

96

97

98

99

100

101

**СМЕНА ПОЗИЦИЙ В СЕКСТАХ ОДНОЙ ПАРОЙ ПАЛЬЦЕВ**

102

103

**СМЕНА ПОЗИЦИЙ В ТЕРЦИЯХ ОДНОЙ ПАРОЙ ПАЛЬЦЕВ**

104

105

106

## ЭТЮД

107

108

109

110

111

112

113

114

115

Обратить внимание на голосоведение.

116

117

118

119

120

121

## ГАММООБРАЗНЫЕ ПОСЛЕДОВАТЕЛЬНОСТИ

122

122

123

123

124

124

125

ЭТЮД

126

127

128

## УПРАЖНЕНИЯ В ЧЕТВЕРТОЙ ПОЗИЦИИ

129

1  
0

3  
0

4  
0

130

1

4

1

131

1

3

3

4

4

1

## УПРАЖНЕНИЯ В ПЯТОЙ ПОЗИЦИИ

132

IV  
1

3  
0

1

133 **IV**  
1

### СМЕНА ТРЕТЬЕЙ И ПЯТОЙ ПОЗИЦИЙ

134

135

136

**II**  
3